Sixty-eight

CLIPPER

GEN

ALLEN COUNTY PUBLIC LIBRARY
3 1833 01821 8328

GENEALOGY
977.102
M52CL
1968

Digitized by the Internet Archive
in 2010 with funding from
E-Yearbook.com

http://www.archive.org/details/clipper1968mend

THE

ANNUAL STAFF
OF
MENDON HIGH SCHOOL

Proudly Presents

THE 1968

Mendon-Union

Mendon,

CLIPPER

Local Schools

Ohio

FOREWORD

KNOWLEDGE
RESPONSIBILITY
INTELLECTUAL GROWTH
INITIATIVE
PERSONAL MATURITY

FACULTY

OUR GUIDES TO KNOWLEDGE

Many improvements have taken place in the Mendon-Union Schools during the past year. We have seen an expansion of the curriculum, an improvement of equipment and facilities, and many achievements in both scholastic and extracurricular activities. These improvements and achievements have been made possible because of the dedication of the student body, the interest of the people of the community, the professionalism of the faculty, and the effort of the board of education.

The best way to show your appreciation to your school is to achieve a full and complete basic education and return this to a community by being an effective and knowledgeable citizen wherever you may live in years to come. Each of us has an obligation to ourselves, to our family, to our community, and to our country. Meet your obligations as true students and graduates of Mendon-Union.

R. JAY STAUFFER, Superintendent

BOARD OF EDUCATION

FACULTY — THEY GUIDE US ALONG

MRS. HEIDLEBAUGH
Academic Home Economics,
Home Economics, Child Care

MR. GORMON
Industrial Arts,
Shop Work, Drafting

MR. BUTLER
Elementary Principal
Civics, Math
Ohio History, Government,
General Math

MR. IAMS
Advanced Math, Algebra I and II,
Geometry, Chemistry

MRS. FREEMAN
General Science 9
Science 7 and 8
Biology 9
Health 10
Physiology

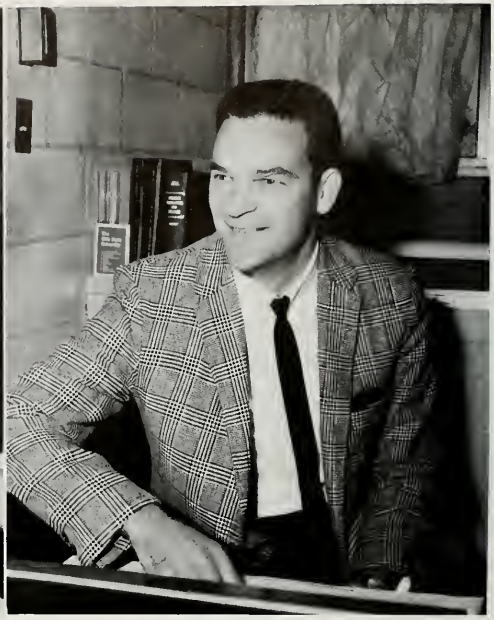

MR. MOKROS
Junior Band
Junior Chorus
High School Band
High School Chorus
Elementary Music
Guidance Counselor

MR. DARWOOD
Business Arithmetic
Typing 1, 2 and 8
Bookkeeping 1 and 2
Business Law

MRS. MAURER
Spanish 1, 11
Academic English
General English
Librarian
Girls Physical Education

MR. UPTON
English
Creative Writing

MR. KRINN
Athletic Director of
Baseball, Basketball
History
Psychology
Boys Physical Education

NON-ACADEMIC PERSONNEL

COOKS
Mary Hoghe, Dora Simpson, Grace Ralston, Neola Burger
SECRETARY
Phyllis Griggs

JANITORS
John Miller, Ernest Hirn (Abbe)

SENIORS

DENNIS ADAMS
"Too busy with the crowded hour
to fear to live or die."

DON BARBER
"I hate nobody: I am in charity
with the world."

BARBARA BEOUGHER
"Climb high; climb far
Her goal the sky, her aim the stars."

SENIOR CLASS 1968

BEV CHRISTIAN
"Short and sweet, she's real neat."

TERRANCE L. DICK
"A combination hard to beat, scholar, friend, athlete."

RICKIE EMANS
"Mad, bad, and dangerous to know."

KANDY FOX
"But most we love a happy human face."

KENNETH HAMILTON
"Whoso would be a man must be a non-conformist."

SENIOR MOTTO:

"WE HAVE FINISHED TODAY, NOW WE MUST BUILD TOMORROW"

KENDRA HARNER
"For her, few things are impossible to diligence and skill."

BOB HOWELL
"Nothing great was ever achieved without enthusiasm."

HAZEL HUEY
"A swift and silent seamstress."

JANIE JOHNSON
"As a friend to all; she's really grand."

JEFF JOHNSON
"There is more in him than meets the eye."

CLASS SONG:

"NO MAN IS AN ISLAND"

KEITH KENNEDY
"The reward of a thing well done, is to have done it."

LINDA KROGRAM
"Came but for friendship and took away love."

DAVID LAMPY
"To be great is to be misunderstood."

CHARLES MILLER
"Something between a hindrance and a help."

JERRY MILLER
"Shop is his pride; Karen, his bride."

CLASS FLOWER:

YELLOW ROSE

SANDRA PAINTER
"Charms strike the sight, but merit wins the soul."

MARY RASAWUHR
"Her avocation in school is to serve others."

LINDA RASBERRY
"A sweet girl-graduate with golden hair."

MARY ELLEN SMITH
"Learn the sweet magic of her cheerful face."

LOIS SULLINGER
"Eat, drink, and be merry, for tomorrow you may die."

CLASS COLORS:

MINT GREEN AND YELLOW

SYLVIA ANN SUTTON
"This Sutton is as cute as a button."

STEVE TEEPLE
"I have learned, in whatsoever state I am, therewith to be content."

VICKIE TRISEL
"Fashionality plus personality."

ROBERT WILKINS
"He shall leave a noble memory."

LINDA WEAVER
"Life is not so short but there is always time enough for courtesy."

President - TERRY DICK

Vice-President - DAVID LAMPY

Secretary - KANDY FOX

Treasurer - JEFF JOHNSON

Advisor - MRS. MAURER

DENNIS ADAMS
FTA 2,3,4
Band 1,2,3,4
Chorus 2,3,4
Cross Country 2,3
Baseball 2
Basketball 2,3
Homecoming Escort 3
Class Play 3
Jolly Roger 2,3
Annual Staff 2,3
Dist. Science Fair 2
Varsity Club 2,3,4
Pep Band 1,2,4

DON BARBER
Jolly Roger 3
Class Play 3
Basketball Mgr. 2
Baseball 2
Clipper Staff 2

BARBARA BEOUGHER
NHS 3,4 (Vice-President 4)
FTA 2,3,4 (Vice-President 3, President 4)
Annual Staff 2,3,4 (Editor 4)
Jolly Roger 4
Elementary Office 3
Commencement Usherette 3

BEV CHRISTIAN
FTA 2,3,4
Librarian 1,2
Band 1,2,3,4
Majorette 1,2,3,4
Head Majorette 3,4
Chorus 2,3,4
Pep Band 1
Annual Staff 2,3,4
Cheerleader 2,3,4
Class Play 3,4
District Sicence Fair 1
Office Worker 4

TERRY DICK
Salutatorian
Class Officer (Vice-Pres. 2,3 President 4)
NHS 3,4 (Treas. 3, Pres. 4)
Band 1,2,3,4
Chorus 2,3,4
Band Council 3,4
Basketball 1,2,3,4 (Co-Captain 4)
Baseball 3,4
Cross-Country 2,3,4
Varsity Club 2,3,4
Athlete of the Year 3
All-County Hon. Mention 3
All-County First Team 4
FTA 2,3,4
Scholarship Team 1,2,3,4
Honorable Mention
District III 3
Class Play 3,4
Homecoming Escort 2,4
District Science Fair 1
Annual Staff 2,3,4

RICKIE EMANS
Class Treasurer 2
Clipper Staff 2,4
Class Play 3
Commencement Usher 3

KANDY FOX
Class Secretary 4
NHS 3,4 (Secretary 4)
FTA 2,3,4
Annual Staff 2,3,4
Band 1,2,3,4
Chorus 2,3,4
Librarian 1,3
Betty Crocker Award 4
D.P. &L. Cook-off 4
Pep Band 4
Class Play 3
Homecoming Attendant 3
Homecoming Queen 4

KENNETH HAMILTON
Cross-Country 3,4
Basketball Mgr. 2
Basketball 2,3,4
FTA 4
Scholarship 1,3,4
Class Play 3
Annual Staff

KENDRA HARNER
NHS 3,4
FTA 2,3,4
Librarian 1,2
Band 1,2,3,4
Pep Band 1,2,3,4
Chorus 2,3,4
Annual Staff 2,3,4
Elementary Office Worker 3,4
Class Play 3,4
Scholarship Team 2,3

BOB HOWELL
Class President 1,2,3
FTA 2,3,4
Librarian 2
Band 1,2,3,4
Chorus 2,3,4
Student Conductor 4
Band Council 4
Cross-Country 2,3,4
District Meet 2,3,4
Baseball 1,2,3,4
Basketball 1,2,3,4 (Co-Captain 4)
All-County Team 2,3,4
Daily Standard Player of the Year 4
Northwest District first team 4
All-State first team 4
North-South All Star Game 4
Class Play 3,4
Homecoming Escort 1,4
Annual Staff 2,3,4
Jolly Roger 3
Varsity Club 2,3,4

HAZEL HUEY
Class Play 3,4
Jolly Roger 4

JANE JOHNSON
FTA 2,3,4
Librarian 1
Band 1,2,3,4
Class Play 3,4
Annual Staff 2,3,4
Homecoming Attendant 4
Chorus 2,3,4
Pep Band 1,2,4
District Science Fair 1
Jolly Roger 3
Office Worker 4

JEFF JOHNSON
Class Treasurer 4

Band 1, 2, 3, 4
Pep Band 1, 2, 3, 4
FTA 2, 3, 4
FHA 4
Annual Staff 2, 3, 4
Class Play 3

DAVID LAMPY
Class Vice-President 4
FTA President 3
Pep Club 4
Band 1, 2, 3, 4
Annual Staff 2, 3, 4
FTA 2, 3, 4
Class Play 3, 4
Scholarship Team 2, 3, 4
Honorable Mention
District III 3
District Science Fair 2, 4

CHARLES MILLER
Cross Country 2, 3, 4
Basketball 1, 2, 3, 4
Varsity Club 3, 4
Class Play 3
Scholarship Team 3

JERRY MILLER
FTA 4
Librarian 4

SANDRA PAINTER
FTA 2, 3, 4
FHA 1, 2, 3, 4
Historian 2
Secretary 3
President 4
County Pres. 4
Jr. Attendant 3
Co-Ed Correspondent 3
Librarian 4
Chorus 2, 3, 4
Class Play 3
Clipper Staff 2, 3, 4
Office Worker 4
District Science Fair 1

MARY RASAWUHR
FTA 2, 3, 4
FHA 1, 2, 3
Reporter 2
Attendant 2
Historian 3
County Vice-President 3
Librarian 4
Chorus 2, 3, 4
Clipper Staff 2
Class Play
Usherette 3

LINDA RASBERRY
FTA 2, 4
FHA 2, 3, 4
Parliamentarian
Attendant 3
Librarian 2, 3, 4
Clipper Staff 3, 4
Class Play
Usherette 3

MARY ELLEN SMITH
Valedictorian
NHS 3, 4 (Treas. 4)
FTA 2, 3, 4
Librarian 1, 2
Band 1, 2, 3, 4
Majorette 2, 3, 4
Pep Band 1
Chorus 2, 3, 4
Rambler 1
Annual Staff 2, 3, 4
Cheerleading 2, 3, 4
Class Play 3, 4
Bradford Queen Candidate
Scholarship Team 2, 3
District Science Fair 1

LOIS SULLINGER
FTA 2, 3, 4
FHA 2, 3, 4
Song Leader 2
Vice-President 3
President 3
County Officer 2
Queen 4
Librarian 1, 2, 3
Office Worker 4
Clipper Staff 2, 3
Class Play 3, 4
Outstanding Home Ec. Student 1
Band 1, 2, 3, 4
Chorus 2, 3, 4
Pep Band 1, 2, 3, 4

SYLVIA SUTTON
Secretary 3
NHS 3, 4
FTA 2, 3, 4
Vice-President 4
Librarian 1
Band 1, 2, 3, 4
Chorus 2, 3, 4
Pep Band 1, 2, 3, 4
Scholarship Team 1, 2, 4
Class Play 3, 4
Annual Staff 2, 3, 4
District Science Fair 1
Jolly Roger Staff 3

STEVE TEEPLE
FTA 1, 2, 3, 4
Scholarship Team 1, 2, 3, 4
Class Play 3
Annual Staff 2, 3

ROBERT WILKINS
FHA Escort 2, 3
Baseball 3
Manager 2
Basketball 1, 2, 4
Clipper Staff 2, 4
Varsity Club 3, 4
Class Play 3
Commencement Usher 3

LINDA WEAVER
FTA 4
FHA 2
Librarian 3, 4
Class Play Usherette 3
Jolly Roger 4
Clipper Staff 2, 3, 4

VALEDICTORIAN
Mary Ellen Smith

SALUTATORIAN
Terry Dick

HONORED GRADUATES

Terry Dick

Dave Lampy

SCHOLARSHIP WINNERS

Future Teachers of America, Mendon Women's Civic Club, Mendon Lion's Club, and Mendon National Honor Society.

INTERNATIONAL EXCHANGE STUDENTS

ENVOYS FROM ECUADOR AND CHILE

Alexandra Carbo from Guayaquil, Ecuador
Rinaldo Bavestrello from Concepción, Chile

In a special assembly program Rinaldo and Alexandra present the flags of their country to Mendon School.

CLASSES

JUNIORS

SEATED: Pam Stoner, Candy Seibert.
STANDING: Mr. Upton, Tim Rickard, Carolyn Williams.

Vickie Brummette

Bob Crider
Patty Diegel

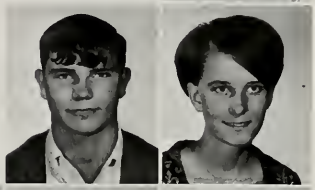

Steve Dunn
Rick Etgen
Debbie Fetters
Nancy Frey

Joy Hicks
Debbie Miller
TamaLu Nuttle
Dennis Overley

Dianne Piper
Wilma Poor
Ronda Reedy
Pam Rice

Tim Rickard
Candy Seibert
Karen Springer
Pam Stoner

Nancy Suhr
Rox Ann Webb
Carolyn Williams
Terry Williams

Steve Boroff
Karen Brown
Mary Burnett
Dennis Clay
Pat Derossett

Blaine Edwards
Candy Emans
Larry Freewalt
Linda Freewalt
Connie Huey

Steve Johnson
Mike Lamm
Nancy McCune
Vickie McDonel
Martha Mihm

Dennis Miller
Susie Nosek
Tony Rasberry
Roberta Rickard
Jeff Sharpe

Jim Sites
Gary Snider
David Stoner
Bruce Teeple
Craig Tingley

SOPHOMORES

Cheryl Unterbrink
Gary Snider
Jim Sites
Mr. Darwood
Dennis Clay

FRESHMEN

SITTING: Debbie Harner, Joan Boroff. STANDING: Mr. Butler, Barb Christian.

Janice Adams
Lucinda Barber
Kevin Bell

Joan Boroff
Bob Carpenter
Barb Christian
Peggy Derossett

Jim Diegel
Delores Dudgeon
Gaye Lynn Dunn
Bill Fent
Steve Fought
Jan Fox

Scott Garwick
Suzanne Hamilton
Barry Harner
Debbie Harner
Bob Houser
Alice Huey

Craig Junod
Greg Maurer
Kris Miller
Peggy Miller
Dennis Rice
Brenda Rickard

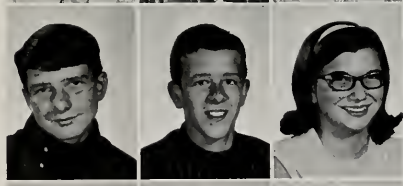

Dick Meinerding
Donna Rickard
Jon Shindollar
Bill Smith
Martha Jane Smith
Jill Snyder

Pam Thomas
Dennis Uncapher
Steve Uncapher
Allen Urick
Connie Williams
John Yocum

EIGHTH GRADERS PRETEND STUDY

Kay Barber
Lynette Barber
Joan Butler
Hazel Diegel
Donna Dudgeon

Debbie Emans
Joy Fox
Cindy Frey
Karen Harner
June Hicks

Dorothy Huey
Dale Junod
Cathy McCune
Sheryl McMichael
Ronnie Miller

Arleta Montney
Joe Nuttle
Jimmy Painter
Pam Painter
Phyllis Painter

Beverly Shaffer
Bruce Shaffer
Henni Lou Shaffer
Martha Sharpe
Bruce Unterbrink

David VanGundy
Jay Vorhees
Dennis Weaver
Rickie Williams
Bobby Wilrath

Joyce Adams
Nancy Armstrong

Marcia Barber

Becky Binkley

Joy Boroff
Sally Crider
Karen Dunn'
Cathy Fought
Mike Griggs
Karen Hesse
Randy Hesse
Eddie Hirn
Patty Houser
Steve Houser
Pam Hundley
Janelle Johnson
Emmanuel Lewis
Heather Maurer
Jane Meinerding
John Meinerding
Jeanine Miller
Miriam Miller
Randy Miller
Sandy Nevergall
Don Norris
John Norris
Casey Nuttle
Pat Patterson
Wayne Poor
Connie Rasberry
Dana Roether
Mike Ruhlen
Terrie Severns
David Shellabarger
John Sites
Larry Teeple
Lynn Trisel
Mike Williams
Becky Wingett
Tom Yocum

ELEMENTARY

SIXTH GRADE

Vickie Armstrong
Mitzi Baltzell
Louann Barber
Mike Barber
Vickie Burger
Dennis Butler
Barry Clay
Julie Diegel
Donna Donovan
Vivian Dudgeon
Tina Emans
Mike Godwin
Donnie Hamilton
Teri Hesse
Rene High
Richard Houser
Joan Huey
Lyndel Johnson

Mr. Kittle

Patty Johnson
Ronnie Krinn
Peter Lamm
Neal McCune
Craig McMichael
Chuck Miller
Lynn Miller
Carol Morgan
Sam Morgan
Randy Patterson
Darrel Roether
Debbie Shellabarger
Ruth Ann Smith
Cindy Snyder
Marvelene Springer
Cheryl Strawn
Donnie Winget
Benny Young
Debby Young

FIFTH GRADE

Mark Armstrong
Eric Burger
Jimmy Burnett
Gary Emans
Lorie Fireoved
Robin Fox
Scott Griggs
Ernie Herron
David Hesse
Pam Hirn
Doug Hodge
Sam Hundley
Jo Lu Mauk
Randy McDorman
Karen Meinerding
Tommy Miller
Michalelene Morgan
Johnny Price

Mrs. Crider

Steve Puthoff
Kim Rice
Lisa Ruhlen
Tina Sawmiller
Randy Severns
Bonnie Shaffer
Peggy Sharpe
John Smith
Marcia Uncapher
Randy Unterbrink
Teddy Williams
Ann Yocum

FOURTH GRADE

Chris Anspaugh
Randy Christian
Clyde Daniels
Darlene Daniels
Jesse Daniels
Debbie Derossett
Nancy Dick
Montie Diegel
Reed Diegel
Connie Donavan
Linda Emans
Terry England
Tim Hansel
Mike Harner
Rick Hesse
Scott Hesse
Joe Houser
Ricky Johnson
Colleen Lewis
Greg McGillvary
Cindy Miller

Mrs. McGillvary

Rebecca Miller
John Mormon
Gary Nosek
Cathy Puthoff
Ronnie Rasberry
David Rickard
Jennifer Sites
David Swygart
Larry Weaver
Bruce Willrath
Clarence Winget
Mary Yocum

THIRD GRADE

David Adams
Ty Baltzell
Mark Barber
Jamie Boyer
Alison Butler
Pam Colwell
Bruce Counterman
Brenda Daniels
Jim Dutton
Kindra Fisher
Eddie Freewalt
Bev Frey
Nancy Hansel
Philip Hundley
Dean Jackson
Mike Meinerding
Susan Mihm
Tama Lu Rice

Mrs. Beougher

Diane Roether
Steve Schwartz
Larry Seibert
Carl Severns
Jeff Severns
Jim Shaffer
Donald Shellabarger
Steve Shrock
Vicki Snyder
Penny Stein
Terry Stoner
Mark Teeple
Cindy Unterbrink
Kelly Walls

SECOND-THIRD GRADES

Betsy Armstrong
Timothy Barber
Judy Brummette
Penny Dotson
Mark Dunn
Dennis Fisher
Carl Frank
Susan Hesse
David High
Gary Huey
Tommy Johnson
Lee Krinn
Kyle Miller
Anna Lou Meinerding
Judy Montney
Steve Nevergall
Susan O'Neal
Ricky O'Neal

Mrs. Bowling

Linda Poor
Steve Poor
Cathy Rickard
Connie Rolsten
Sherry Seibert
Victor Snyder
Randy Stein
Dennis Strawn
Robbie Williams
Billy Young
Mike Young
Martha Yokum
Robyn Zizleman

FIRST-SECOND GRADES

Julie Anspaugh
Alvie Boroff
Brian Bowling
Kevin Butler
Howard Daniels
Ernie England
Dennis Fireoved
Sherry Garwick
Randy Herron
Brad Hesse
Glenna Hesse
Dale Hodge
Dennis Houser
Mary Huey
Kathy John
Heidi Maurer
Craig McDorman
Lori McGillvary

Mrs. Dutton

Mike Miller
Richard Moorman
Gary Norris
Sharon Poor
Dennis Reedy
Rick Severns
Diane Shellabarger
Ronnie Stauffer
Pam Swygart
Darlene Uncapher
Ray Unterbrink
Kevin Walls
David Young

FIRST GRADE

Danny Adams
Kim Bell
Mark Boroff
Bret Bowling
Gary Counterman
Peggy Crider
Denise Davis
Lynn Dicke
Tony Diegel
Jill Dutton
Lisa Emans
Paul Frank
Kay Ann Hansel
Susan Hays
Allen Heindel
Allen Hesse
Debbie Houser
Mark Hundley

Mrs. Bricker

Annette Krick
Charles Mauk
Lorin Mazur
Lois Miller
Mark Moorman
Mary Rickard
Chris Severns
David Shrock
Steve Snyder
Randy Swygart
Roger Teeple
Eddie Winget
Jimmy Young
Kevin Zizelman

Brian Boroff
Kathy Counterman
Barry Daniels
Olin Davis
Teresa Derossett
Jimmy Dotson
Kaye Emans
Pam England
Brenda Fisher
Kevin Greishop
Scott Heindel
Mark Herron
Steven Hesse
Donnie Hicks
Sherry Hodge
Liza Hone
John Huey
Keith John

Mrs. Townsend

Scott Johnson
Gwendolyn Miller
Lori Miller
Norman Montney
Michael Moorman
Scott Rolsten
Terri Ruhlen
Melanie Schwartz
Terry Seibert
Pammy Snyder
Rhonda Strawn
Liza Zizelman

ACTIVITIES

CLIPPER STAFF WORKS TO MEET DEADLINES

SENIORS: ROW 1: Mary Ellen Smith, Bev Christian, Jane Johnson, Barbara Beougher, Kendra Harner, Kandy Fox. ROW 2: Sylvia Sutton, Sandra Painter, Linda Weaver, Lois Sullinger, Terry Dick, Bob Wilkins, Ken Hamilton, Dennis Adams, Jeff Johnson, Rick Emans, David Lampy.

JUNIORS: ROW 1: Vicki Brummette, Debby Miller, Joy Hicks, Candy Siebert, TamaLu Nuttle, Debbie Fetters. ROW 2: Rox Ann Webb, Carolyn Williams, Nancy Frey, Pam Rice, Pam Stoner, Nancy Suhr, Karen Springer, Dianne Piper, Patty Diegle.

SOPHOMORES: ROW 1: Mary Bumett, Pat Derossett, Vicki McDonald, Karen Brown. ROW 2: Blaine Edwards, Susie Noseck, Nancy McCune, Mike Lamm, Tony Rasberry.

Editor: Barbara Beougher
Advisor: Mrs. Maurer

FUTURE TEACHERS OF AMERICA GIVES $300.00 SCHOLARSHIP

SENIORS: ROW 1: Linda Weaver, Mary Rasawuhr, Saundra Painter, Sylvia Sutton, Janie Johnson, Barbara Beougher, Kendra Harner, Bev Christian, Kandy Fox, Mary Ellen Smith. ROW 2: Kenny Hamilton, Bob Wilkins, Terry Dick, Dennis Adams, Jeff Johnson, Lois Sullinger, Linda Rasberry, Rick Emans, Keith Kennedy, David Lampy, Jerry Miller, Bob Howell.

JUNIORS: ROW 1: Carolyn Williams, Rox Ann Webb, Bob Crider, Candy Seibert, Debby Miller, Nancy Frey. ROW 2: Joy Hicks, Pam Rice, Pam Stoner, Patty Diegel, Nancy Suhr, TamaLu Nuttle, Karen Springer.

SITTING: Mrs. Maurer, Mrs. Heidlebaugh. STANDING: Candy Seibert, Barbara Beougher, Sylvia Sutton.

SOPHOMORES: ROW 1: Pat Derossett, Linda Freewalt, Karen Brown, Mary Burnett, Cheryl Unterbrink, Nancy McCune. ROW 2: Mike Lamm, Blaine Edwards, David Stoner, Suzie Nosek, Vickie McDonel, Dennis Miller, Steve Johnson, Jim Sites.

BAND PREPARES FOR DISTRICT AND

ROW ONE: C. Seibert, D. Miller, B. Christian, S. Sutton, K. Harner, P. Rice, K. Fox, D. Dudgeon, S. Fought. ROW TWO: P. Stoner, K. Springer, L. Barber, J. Adams, K. Barber, D. VanGundy, L. Barber, D. Harner, D. Piper, B. Christian, J. Fox, M. Lamm, D. Dudgeon, M. Smith. ROW THREE: H. Shaffer, C. Frey, J. Johnson, T. Dick, B. Howell, S. Garwick, G. Maurer, B. Willwrath, J. Painter, J. Fox, G. Snyder, S. Boroff, D. Lampy, M. Smith, J. Sites, J. Shindollar. ROW FOUR: L. Freewalt, B. Houser, L. Sullinger, R. Etgen, D. Adams, J. Johnson, B. Harner, J. Nuttle.

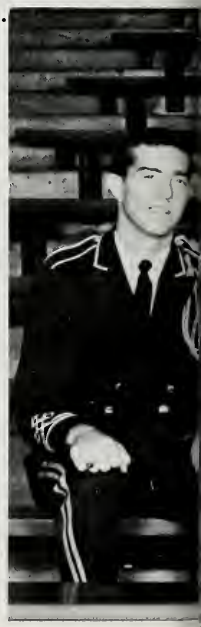

BAND COUNCIL

B. Howell, T. Dick, K. Springer, J. Sites, S. Fought, J. Nuttle.

STATE CONTEST

DIRECTOR AND STUDENT DIRECTOR
W. Mokros and B. Howell

THEY LEAD THE MARCHING BAND

HEAD MAJORETTE:
Bev Christian

Lucinda Barber, Deb Miller, Joan Boroff, Mary Ellen Smith, Linda Freewalt.
Head Majorette - Bev Christian

PEP BAND

BEGINNERS AND JUNIOR BAND STUDENTS MEET THREE TIMES A WEEK

FIRST ROW: Kay Barber, Terri Severns, Donna Dudgeon, Joyce Adams, Heather Maurer, Mitzi Baltzell, Debbie Shellabarger, Ruth Ann Smith. ROW TWO: Henni Lou Shaffer, Cathy Fought, Nancy Armstrong, Cindy Frey, Pam Hundley, Lynette Barber, David VanGundy, Louann Barber, Rickie Williams, Lyndel Johnson, Lynn Miller, Janelle Johnson, Joan Butler. ROW THREE: Randy Miller, Renee High, Patty Johnson, Terri Hesse, Randy Hesse, Mike Ruhlen, Miriam Miller, Mike Griggs, Barry Clay, Dennis Butler, Craig McMichael, Darrel Roether, John Sites, Vivian Dudgeon, Eddie Hirn, Peter Lamm, Jimmie Painter, Bob Willwrath. ROW FOUR: Martha Sharpe, David Shellabarger, Lyn Trisel, Casey Nuttle, Joe Nuttle, Dana Roether, Joy Fox.

ROW ONE: Lori Fireoved, Tina Emans, Cheryl Strawn, Mary Yocum, Vicki Armstrong, Marvelene Springer, Pam Him, Lisa Ruhlen, Marcia Uncapher. ROW TWO: Sam Hundley, Mark Armstrong, Steve Putoff, Scott Griggs, Teddie Williams, Robin Fox, Doug Hodge, Mike Barber, Mike Godwin, Earnest Herron.

CHORUS PERFORMS AT SPRING CONCERT

Bev Christian, Debby Miller, Sylvia Sutton, Karen Springer, Candy Seibert, Janie Johnson, Mary Ellen Smith, Candy Emans, Martha Jane Smith, Mary Burnett, Vickie McDonel, Debbie Harner, Susie Nosek, Kris Miller, Lucinda Barber, Jan Fox, Pat Derossett, Janice Adams, Nancy McCune, Nancy Suhr, Lois Sullinger, Sandra Painter, Barb Christian, Martha Mihm, DeDe Dudgeon, Linda Freewalt, Mary Rasawuhr, Karen Brown, Steve Boroff, Dennis Rice, Dennis Adams, Terry Dick, Dennis Miller, Bob Carpenter, Pam Stoner, Pam Rice, Kendra Harner, Kandy Fox, Scott Garwick, Greg Maurer, Mike Lamm, Jim Sites, Gary Snider, Bob Howell, Jon Shindollar, Larry Freewalt, Steve Fought.

HALF TIME ATTRACTION — PEP BAND

David VanGundy, Joy Fox, Lynette Barber, Debbie Harner, Jim Painter, Bob Willrath, Dianne Piper, Steve Boroff, Craig Tingley. Cindy Frey, Kay Barber, Martha Jane Smith, Pam Rice, Sylvia Sutton, Kendra Harner, Pam Stoner, Karen Springer, Lucinda Barber, Kandy Fox, Donna Dudgeon, Steve Fought. Bob Houser, Larry Freewalt, Dennis Adams, Rick Etgen, Lois Sullinger, Jan Fox, Mike Lamm, Janie Johnson, Jon Shindollar, Mr. Mokros, Barry Harner, Jeff Johnson, Joe Nuttle.

FRONT ROW: Kandy Fox, Kendra Hamer, Terry Dick, Sylvia Slutton, Mary Ellen Smith. BACK ROW: Barb Beougher, Pam Rice, Pam Stoner, Steve Dunn, Kandy Seibert, Debby Miller, Carolyn Williams.

SERVICE **LEADERSHIP**

NATIONAL HONOR SOCIETY

SCHOLARSHIP **CHARACTER**

OFFICERS

President
Terry Dick

Vice President
Barb Beougher

Secretary
Kandy Fox

Treasurer
Mary Ellen Smith

ADVISORS

Mr. Stauffer
Mr. Darwood
Mrs. Heidelbaugh

Donna Rickard, Bob Crider, Dennis Uncapher, Dennis Clay, Peggy Miller, Dennis Overly

JOLLY ROGER STAFF MIRRORS SCHOOL ACTIVITIES

STANDING: Blaine Edwards, Roberta Rickard, Peggy Derossett, Nancy Frey, Barbara Beougher.
SEATED: Tim Rickard, Joy Hicks.

Mrs. Maurer, Jerry Miller, Sonnie Painter, TamaLu Nuttle, Mary Rasawuhr, Linda Weaver, Candy Emans, Rox Ann Webb.

KEEPERS OF THE BOOKS . . .
ELEMENTARY AND HIGH SCHOOL LIBRARIANS

Peggy Derossett, Linda Rasberry, Donna Rickard, Debby Miller, Karen Springer, Nancy Frey, Linda Freewalt, David Stoner, Vickie McDonel, Connie Huey, Steven Fought, Keith Kennedy, Linda Krogman.

SEATED: Sonnie Painter, Mrs. Heidlebaugh, Diane Piper. STANDING: Debbie Fetters, Tama Lou Nuttle, Linda Rasberry, Joy Hicks, Karen Brown.

TODAY WE LEARN: TOMORROW WE PRACTICE

FIRST ROW: Lois Sullinger, Debbie Fetters, Linda Rasberry, Pat Derossett, Tama Lou Nuttle, Linda Krogram. STANDING: Karen Brown, Pam Thomas, Vickie Brummette, Peggy Miller, Joy Hicks, Vicki McDonel. SECOND ROW STANDING: Candy Emans, Sonnie Painter, Patty Sheets, Diane Piper, Martha Mihm, Donna Rickard, Jeff Johnson.

MEET THE

OFFICE WORKERS

OF OUR SCHOOLS

SEATED: Joy Hicks, Bev Christian, Kendra Harner, Sonnie Painter, Jane Johnson. STANDING: Lois Sullinger, Mr. Butler, Rhonda Reedy, Mrs. Griggs.

Karen Brown

SENIOR CLASS 1968

FHA STYLE SHOW

Jeff Johnson

Linda Rasberry, Sandra Painter, Lois Sullinger

THE CAST OF THE SENIOR CLASS PLAY

FRONT ROW: Hazel Huey, Terry Dick, Jane Johnson, Bev Christian, Sylvia Sutton. BACK ROW: Steve Teeple, Kendra Harner, Dave Lampy, Bob Howell, Lois Sullinger, Mary Ellen Smith.

HAPPY BIRTHDAY, ALEXANDRA

Alexandra Carbo

BRADFORD PUMPKIN FESTIVAL QUEEN CANDIDATE

MARY ELLEN SMITH

Mary Ellen talks with Master of Ceremonies

MENDON'S 1968 HOMECOMING QUEEN

KANDY FOX

QUEEN: Kandy Fox
ESCORT: Terry Dick

SENIOR ATTENDANT: Janie Johnson
SENIOR ESCORT: Bob Howell

JUNIOR ATTENDANT: Pam Stoner
JUNIOR ESCORT: Terry Williams

HOMECOMING "68"

RING BEARER: Jon Trisel
FLOWER GIRL: Michelle Krick

LAST YEAR'S QUEEN: Betty Edwards
Kandy Fox

SOPHOMORE: Candy Emans
ESCORT: David Stoner

FRESHMAN: Joan Boroff
ESCORT: Bill Fent

HONORARIES: Alexandra Carbo
Rinaldo Bavestrello

Kandy Fox
Terry Dick

1968 HOMECOMING COURT

FUTURE SCIENTISTS WITH PERFECT SCORES

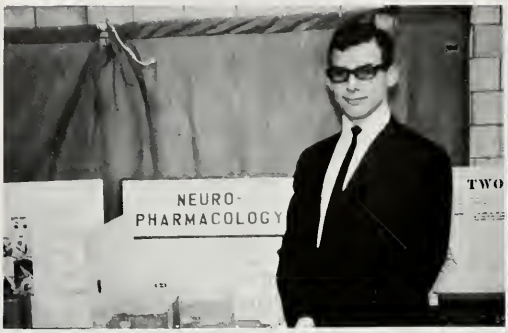

7th Grader - Mike Ruhlen

SENIOR - Terry Dick

OTHER PERFECT SCORES
8th - Sheryl McMichael
Joan Butler
7th - Miriam Miller

SPOTLIGHTING SUCCESSFUL SPELLERS

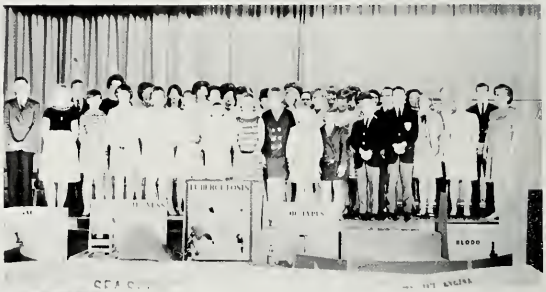

Becky Binkly, Mike Griggs, Lyn Miller, and Darrell Roether.

STATE REPRESENTATIVE ADRESSES STUDENTS

ATHLETICS

VARSITY

MERCER COUNTY CO-CHAMPS

BOB HOWELL

BOB WILKINS

CHARLES MILLER

TERRY DICK

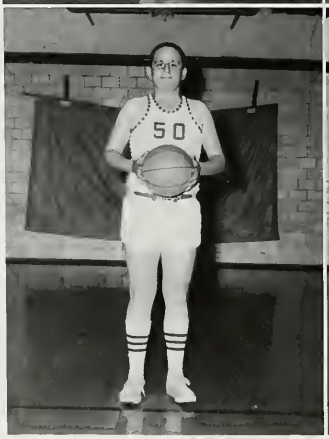

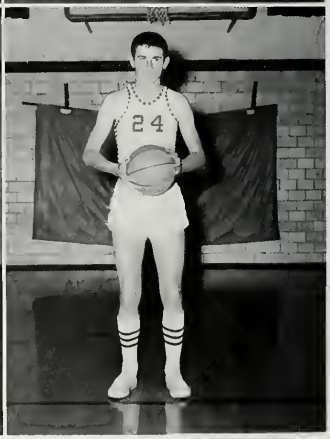

KEN HAMILTON
TERRY WILLIAMS

VICTORS

OF 1967-68

DENNIS MILLER

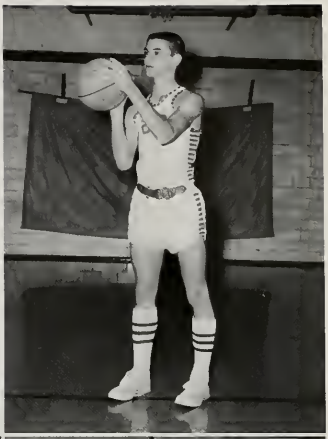

BLAINE EDWARDS

JIM SITES

DENNIS CLAY

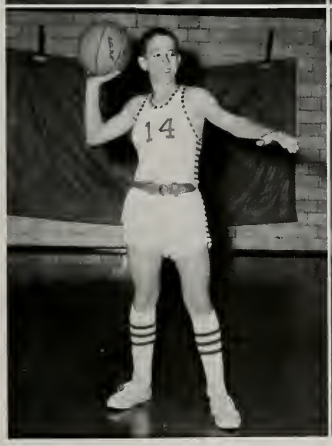

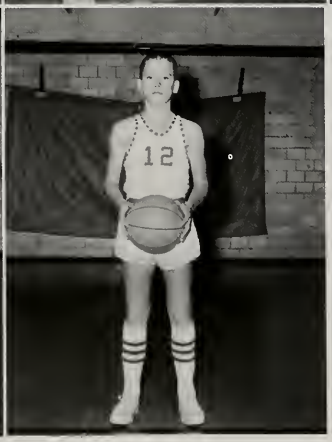

GREG MAURER
SCOTT GARWICK

CO-CAPTAINS: Bob Howell, Terry Dick

MEET THE MERCER COUNTY CHAMPS

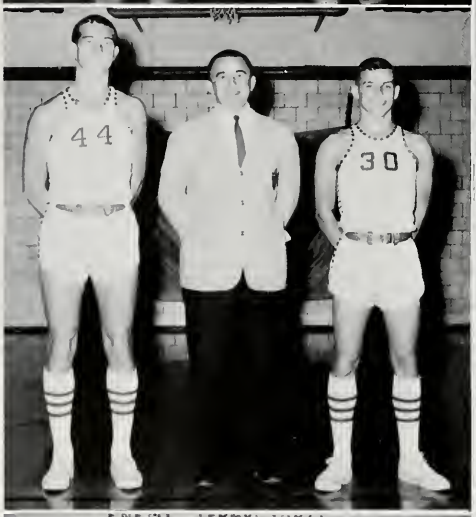

VARSITY CHEERLEADERS: Mary Ellen Smith, Candy Seibert, Debby Miller, Bev Christian.

SPIRIT SPELLS SUCCESS

RESERVE CHEERLEADERS: Kris Miller, De De Dudgeon, Janice Adams, Barb Christian.

VARSITY

STANDING: Coach Krinn, Terry Dick, Dennis Miller, Chuck Miller, Bob Wilkins, Bob Howell, Terry Williams, Blaine Edwards, Jim Sites, Dennis Clay, Kenny Hamilton. KNEELING: Greg Maurer, Scot Garwick.

Opponent	Mendon	Opp.	Opponent	Mendon	Opp.
Crestview	64	80	Botkins	81	76
New Knoxville	60	66	Parkway	102	91
Ohio City	131	57	Fort Recovery	83	80
Bryant, Ind.	65	58	Ohio City	109	47
Jackson	89	75	St. Henry	76	74
Fort Recovery	83	80	Jackson	79	71
Wapak St. Joe	95	68	Marion Local	54	46
St. Henry	60	70	Celina I.C.	94	83
Marion Local	106	66	Grover Hill	64	67
Celina I.C.	56	54	Parkway	86	66

TOURNAMENT

Mendon - 61	Parkway - 47
Coldwater - 79	Mendon - 63

ENEMY GRAVEYARD NUMBERS 17

STANDING: Scott Garwick, Jim Sites, Mike Lamm, Graig Junod, David Stoner, Kevin Bell, Bill Fent, Greg Maurer, Mr. Krinn. KNEELING: Bob Carpenter, Dennis Rice, Dennis Uncapher, Tony Rasberry, Steve Boroff, Dick Meinerding.

RESERVES — AND A LOOK TO THE FUTURE

JUNIOR-HIGHERS ARE SPORTS ENTHUSIASTS

KNEELING: Randy Miller, Lynn Trisel, Eddie Hirn, Steve Houser, Casy Nuttle, John Meinerding, Bob Masser, Dale Junod. STANDING: Mike Ruhlen, David VanGundy, Bob Wilrath, Mike Griggs, Dana Roether, Jim Painter, Ricky Williams, Joe Nuttle, Larry Teeple, Emanuel Lewis, David Shellabarger. Coach: Clayton Butler.

STANDING, EIGHTH GRADERS: Connie Colwell, Debby Emans, Cindy Frey, Donna Dudgeon, Joy Fox, Sheryl McMichael. KNEELING, SEVENTH GRADERS: Becky Binkley, Pam Hundley, Kathy Fought, Joyce Adams, Nancy Armstrong, Sally Crider, and Heather Jo Maurer.

OHIO CITY
WARRIORS
MENDON
53

SCOREKEEPERS: Scott and Mike Griggs

FIELDERS: Bill Fent, Blaine Edwards, Terry Williams, Dennis Uncapher

BASEBALL TEAM

IT'S NOT WHETHER
YOU WIN OR LOSE

PITCHERS: Jon Shindollar, Bob Howell, and Scott Garwick

INFIELDERS: Dennis Clay, Greg Maurer, Terry Dick

CATCHERS: Dennis Rice, Dennis Miller

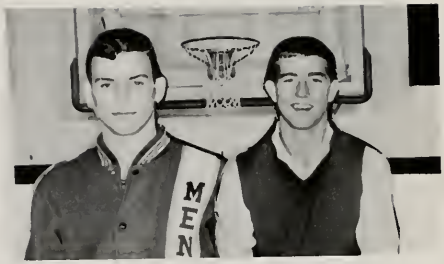

ATHLETE OF THE YEAR

TERRY DICK . . . 1967
BOB HOWELL . . . 1968

BOB HOWELL TERRY DICK

To be eligible for this award, the player must letter in all three sports: Track, Basketball, and Baseball.

ADVERTISERS

HESSE'S CABINET & BUILDING SUPPLY

Ceramic Tile - Floor Tile - Ceiling
Counter Tops - Carpets
Sherwin-Williams Paints
Rosco Storm Windows and Doors

Mendon, Ohio Phone 795-4501

HIGHHUN'S GUERNSEY FARM

Quality Cattle for Sale
Also
4-H Heifers

ROBERT E. and BARBRA F. HIGH

R.R. #1 Mendon, Ohio
Phone (Rockford) 363-3165

GRIGG'S GARAGE

"Quality Used Cars"

Mendon, Ohio

GARWICK BOARDING KENNELS

Dachshund Puppies and Stud

R.R. #1 Mendon, Ohio
Phone No. 795-3461

A & T SOHIO

Tires, Batteries, and Accessories

Mendon, Ohio

Compliments of

McGILLUARY'S BARBER SHOP

Mendon Ohio

DICK AND SONS FUNERAL HOME

Oxygen Equipped Ambulance Service

Mendon
795-4435

Celina
586-2301

THE FIRST NATIONAL BANK

Full Service

Phone 795-3355

N. Main St.

Mendon, Ohio

THE ROCKFORD PRESS

"Quality Printing Since 1883"
Printers-Publishers
New-Used Typewriters--Adding Machines
Sales---Service

Phone 363-5971 Rockford, Ohio

MARGARET L. SPRINGER

Life - Hospitalization - Income Protector
Columbus Mutual Life Insurance Co.
Phone 795-3821 Deep Cut Rd.
Mendon, Ohio

FARM DRAINAGE

18 Years Experience
WAYNE FIREOVED
Phone 795-3684
Mendon, Ohio

ELLIS INSURANCE SERVICE

Grange Mutual Casualty Co.
Wayne Mutual Insurance Co.
Mendon, Ohio - Phone 795-3305

Compliments of

JACOBS JEWELRY STORE

Keepsake Diamonds
Celina, Ohio

TERRY'S TRIM
363-2521
Rockford, Ohio

MOTOR INN
Mercer, Ohio

MENDON FARM STORE

AUTHORIZED SALES - SERVICE AND PARTS

NEW IDEA
ARCO

Mendon, Ohio

Phone: 795-3335

ESMONDE'S MARKET AND LOCKER

CUSTOM BUTCHERING AND PROCESSING

Phone (Area Code 419) 795-4732

Mendon, Ohio

BROWN'S QUICK CLEAN LAUNDRY

795-4344

Mendon, Ohio

JIM'S HARLEY-DAVIDSON SALES

795-4185

Mendon, Ohio

BUD HAYS BARBER SHOP

Mendon

Ohio

RAY'S PURE STATION

795-3245

Main Street

Mendon, Ohio

SPENCERVILLE IMPLEMENTS, INC.

Farm Equipment
Sales and Service
JOHN DEERE-NEW HOLLAND
Spencerville, Ohio

FRYER'S PHARMACY

102 South Broadway Street
Spencerville, Ohio
Phone 647-4584

VOGT'S MARATHON

Spencerville, Ohio

Compliments of

HASTINGS MARKET

Spencerville, Ohio

THOMAS CLOTHING COMPANY

Shoes - Men's Wear

Spencerville, Ohio

V. & D. VARIETY

Spencerville, Ohio

SPENCERVILLE FARMERS UNION COMPANY

Spencerville, Ohio
Grain
Fertilizer

Phone
647-4834
Farm Supplies
Ohio Farmer and
Purina Feeds

MARGARET'S DRESS SHOP

Spencerville, Ohio

Compliments of

THE JOURNAL NEWS

TONY W. BEEBE, Publisher

126 N. Broadway, Spencerville

Bus. Ph. 647-4981

Res. Ph. 647-4387

ELGIN GRAIN CO.

Dealers in Grain Fertilizer, Seeds, Farm

Chemicals, and Hardware

LUKAC'S RUBBER STAMP SHOP

Rubber Stamps Made to Order

Route #1 Box 315

24 Hour Service

New Bremen, Ohio 45869

Phone 629-7901

BEYER'S CELINA ROLLER RINK

Plan a Skating Party

"Raise Funds while having fun"

NEELY'S DRUGSTORE

St. Marys, Ohio

Free Parking in Rear

COTTAGE BOOK STORE

"Book headquarters High School and College"

110 W. Warren St.
Celina, Ohio

KOZY KITCHEN

112 W. Fayette St.

Celina, Ohio

BUCHANAN'S DEPT. STORE

St. Marys, Ohio

DURNELL & SONS JEWELRY

142 East Spring Street

St. Marys, Ohio

CELINA SWEET SHOP

Celina, Ohio

Compliments of

THE BARR CO.

5¢-$1.00 Store

Celina, Ohio

THE REMAKLUS CO.

Ladies' and Misses' Apparel

Junior Fashions - Our Specialty

THE STYLE SHOP

Quality Mens and Ladies Wear

Celina, Ohio

McKIRNAN BROTHERS, WHOLESALE

Tobacco - Sundries

Confections

Celina, Ohio Phone 586-2428

Compliments of

VOEGELE'S JEWELRY STORE

Celina, Ohio

GINNY'S

Fashion Fabric Center

224 South Main
Celina, Ohio

GRAPNER SHOES

Poll Parrot

Miss Wonderful Rand

Celina - Minster

GAMBLES

Your Friendly Store
With
Aldens Catalogue Order Desk

Celina, Ohio Phone 586-3384

WINKLER'S IGA

Groceries and Table-Rite Meats

138 South Main St.
Phone 363-5931
Rockford, Ohio 45882

Camaro Cheverolet Chevy II

CHEVROLET

RILEY CHEVROLET

Rockford, Ohio Phone 363-4941

VAN FLEET REXALL DRUGS

23 South Main

Rockford, Ohio

LLOYD MOTOR SALES

Your Ford Dealer for Over Fifty Years

Phone 363-4891 Rockford, Ohio

Honegger Chicks or Started Pullets
Butler - Grain Drying - Storage
Bins - Brock

See or Call

LLOYD HIGH

R.R. #1 Mendon, Ohio
Phone: Rockford 363-3169

Compliments of
KETCHAM'S
Rockford, Ohio

BOUTIQUE BEAUTY SALON

Phone 363-7901 Rockford, Ohio

DINNER BELL RESTAURANT

Rockford, Ohio

HOBY'S CITGO SERVICE

Rockford, Ohio

BIGHAM'S SOHIO
363-3871
Rockford, Ohio

ANDREWS
GARAGE AND SAWMILL
Phone 363-4981 Rockford, Ohio

PEP CLUB INSPIRES PIRATES

Betsy Armstrong, Darlene Uncapher, Lori McGillvary, Ronnie Stauffer, Ricky Hesse, Greg McGillvary, Randy Christian, Debby Derossett, Cathy Puthoff, Tama Lu Rice, Kindra Fisher, Bev Frey, Allison Butler, Nancy Dick, Jennifer Sites, Jim Shaffer, Craig McMichael, Peter Lamm, Debbie Shellabarger, Mitzi Baltzell, Marvelene Springer, Robin Fox, Marcia Uncapher, Peggy Sharp, Renee High, Tina Emans, Vivian Dudgeon, Luanne Barber, Lyn Miller, Ruth Ann Smith, Vicky Armstrong, Teri Sue Hesse, Mark Armstrong, Mike Barber, Kathy Fought, Nancy Armstrong, Heather Maurer, Joyce Adams, Sally Crider, Sheryl McMichael, Debbie Emans, Connie Colwell, Joy Boroff, Teri Severns, Pat Patterson, John Sites, Debbie Fetters, Vickie McDonel, Martha Sharp, Patty Houser, Cathy McCune, Janelle Johnson, Marcia Barber, Miriam Miller, Karen Hamer, June Hicks, Hazel Diegel, Arleta Montney, Nancy Suhr, Joy Hicks, Carolyn Williams, Karen Brown, Linda Freewalt, Peg Derossett, Suzanne Hamilton, Connie Williams, Peggy Miller, Joan Boroff, Casey Nuttle, Jill Snyder, Dana Roether, TamaLu Nuttle, Pat Derossett, Nancy McCune, Rox Ann Webb, David Lampy, Kris Miller, DeDe Dudgeon, Janice Adams, Barb Christian, Debby Miller, Bev Christian, Mary Ellen Smith, Steve Teeple.

FHA SPRING STYLE SHOW

FOR PLAY

Candy Emans, Joy Hicks, Peggie Miller, Linda Freewalt.

FOR SCHOOL

Joan Huey, Milly Huey, Hazel Huey.

SERVING

TamaLu Nuttle, Ronda Reedy.

MAURER'S HARDWARE

Since 1885

Phone 795-4445

Mendon, Ohio

KOZY KORNER

Main and High Streets
Mendon, Ohio

795-4101

GOOD LUCK SENIORS

JUNIOR CLASS PLAY

BEST WISHES TO THE
CLASS OF '68
FROM

MENDON CAR WASH

EDWIN BOLTON & SON

Distributor of Pure Gasoline and
Heating Oils

Elgin, Ohio Ph. 667-2415

JANET OVERLEY

206 North Main Street
Mendon, Ohio 45862

FLOYD GRIER

Septic Tanks and Top Soil

R.R. 1
Mendon, Ohio

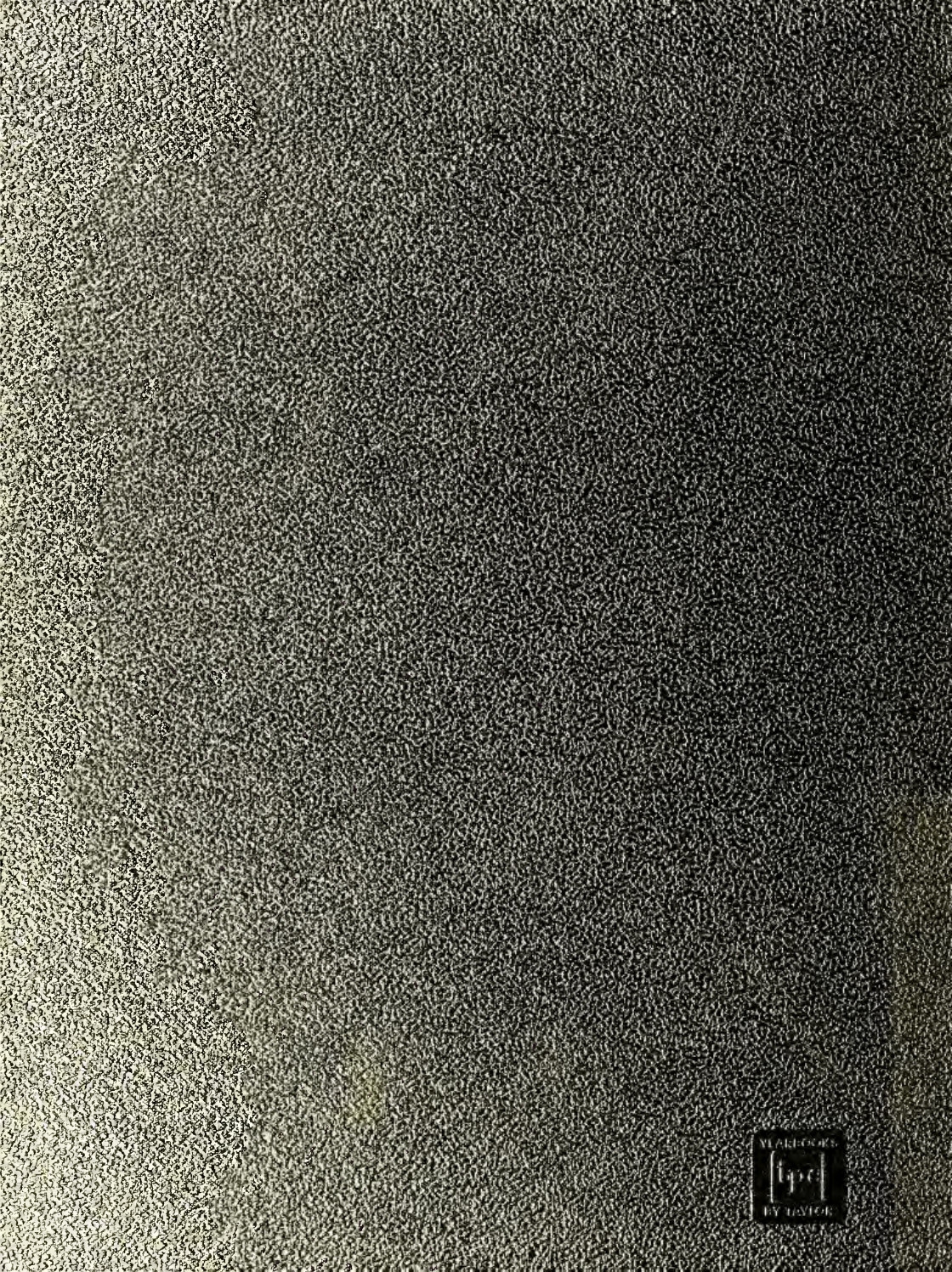
YEARBOOKS
BY TAYLOR